

Better care through innovation



PLANMECA GROUP



PLANMECA GROUP



Planmeca Group	6
Innovation that matters.....	14
Quality made in Finland	16
Award-winning design.....	18
University solutions	20
Planmeca Digital Academy.....	22
Planmeca events and network.....	24
Making a difference	26
Over 40 years of leading the way	28
Planmeca Oy	30
Planmeca imaging solutions.....	32
Planmeca Romexis software	34
CAD/CAM solutions	36
Digital dental units.....	38
E4D Technologies	40
Planmed Oy	42
Planmed innovations	44
Plandent Division	46
Plandent Division services	48
NWD Group	50
LM-Dental	52
Opus Systemer AS, Entteri Oy, Dental Suite	54
Triangle Furniture Systems, Inc.	56



Find all the latest Planmeca news and content
in one online newsroom: www.planmeca.com/newsroom

Better care through innovation

A letter from our President



“Our strong commitment to developing health care and a passion for innovation guide everything we do. They give us the focus to consistently create revolutionary technology and help dental and healthcare professionals to provide quality care for their patients. I believe these values have led us to where we are today – at the forefront of our industry.

Dental and medical diagnostics will be completely digital in the future, so our constant aim is to offer the best possible digital workflow for our customers. New CAD/CAM solutions together with advanced 3D imaging devices and software will take digital dentistry to the next level. The possibilities introduced by 3D technology will have a thorough impact on dentistry and bring completely new dimensions to diagnostics.

We also continue to expand our exceptional range of dental care units, instruments and infection control systems – all of which are easily upgradable and designed to integrate seamlessly.

As a privately owned company, we are able to make the long-term R&D commitments that are the driving force behind our innovations. I firmly believe that this dedication to continuous development and collaboration with our customers will enable us to make the work of healthcare professionals easier and more efficient also in the future.”

Heikki Kyösti
President and founder
Planmeca Group

Planmeca Group

Pioneering health care technology

Planmeca Group is one of the leaders in health care technology. We are dedicated to better patient care through groundbreaking health care solutions that improve the daily workflow of dental and medical professionals around the world.

We manufacture and supply high-technology dental care equipment, CAD/CAM solutions, medical and dental 2D and 3D imaging devices and software, mammography systems, instruments, as well as dental supplies and services.



Planmeca Group

A truly global player

Planmeca Group operates in over 120 countries, employing 2,700 people worldwide. Our headquarters and production facilities are located in Helsinki, Finland, where we design and manufacture our world-leading solutions, all under one roof. Over 98% of our products are exported around the world.

Founded in 1971, our parent company Planmeca Oy is the third largest dental equipment manufacturer in the world – and the largest privately owned one.

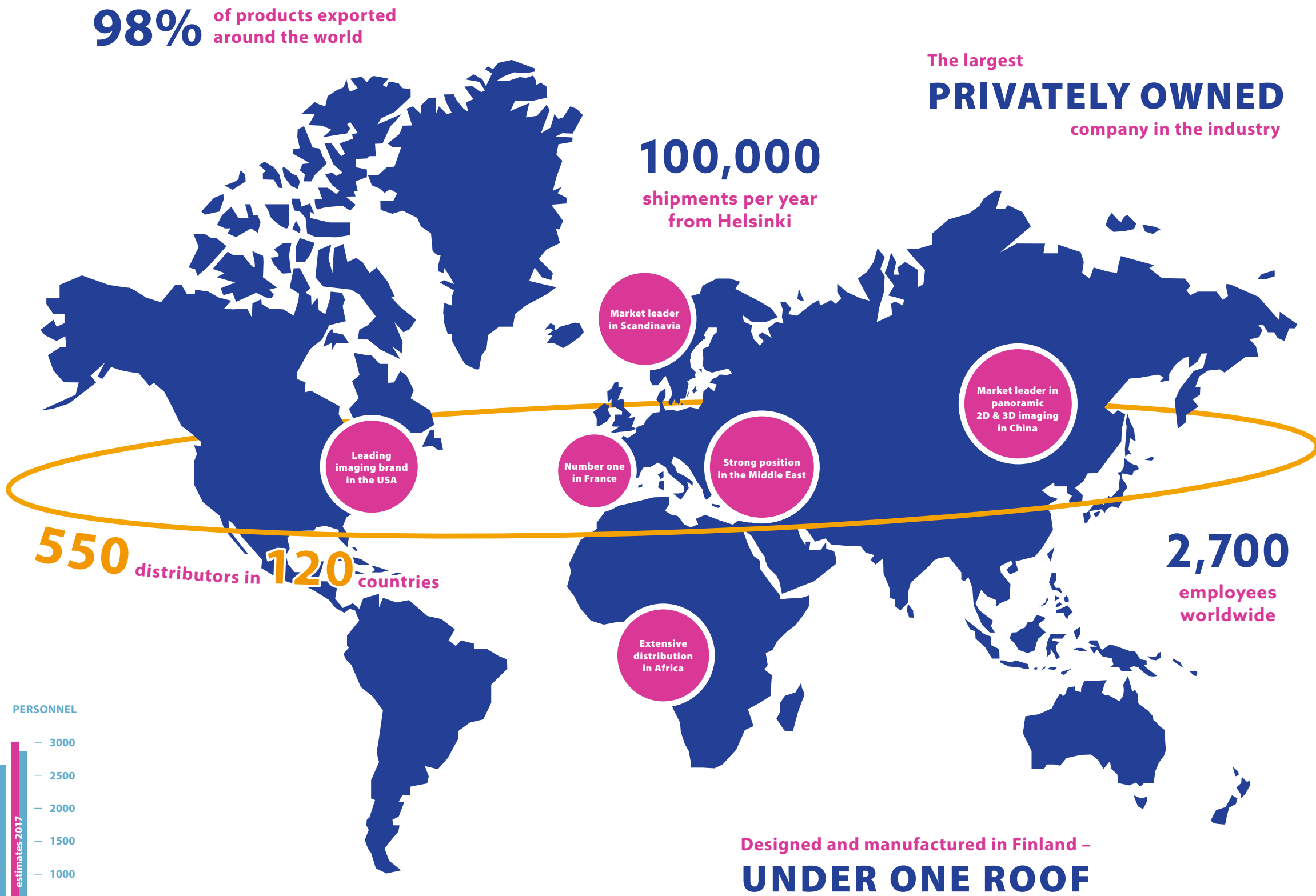
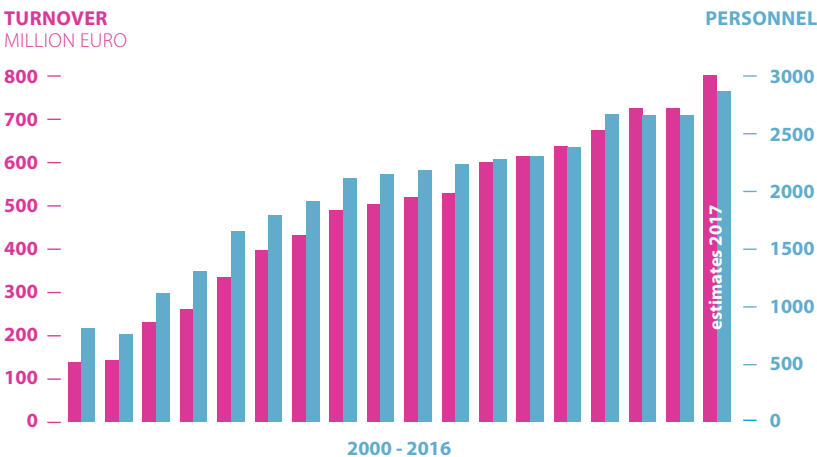
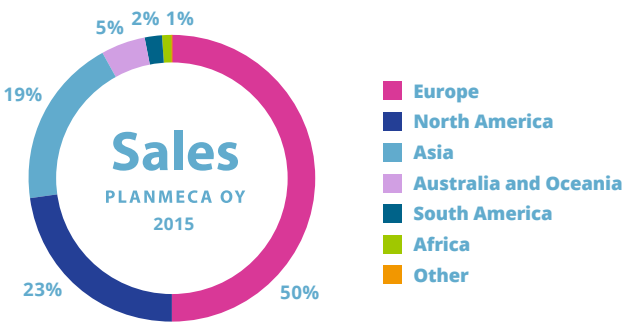

The largest
PRIVATELY OWNED
company in the industry

Planmeca Group

Companies

MANUFACTURING BUSINESS

Dental units, digital imaging and software

p. 30



Planmeca Oy, Finland
Planmeca U.S.A. Inc.
Planmeca Vertriebs GmbH, Germany
Planmeca Medical Equipment Co. Ltd, China
Planmeca UK Ltd.
S.A.S. Planmeca France

CAD/CAM solutions
for dentists and dental labs

p. 40



Planmeca E4D technologies, USA
Implantona Oy, Finland

Advanced imaging equipment for
mammography and orthopaedic imaging

p. 42



Planmed Oy, Finland
Planmed U.S.A. Inc.

Hand instruments and their tracking
system together with ultrasonic devices,
orthodontic appliances and more

p. 52



LM-Dental, Finland and Sweden

Dental practice
management software

p. 54



Opus Systemer AS, Norway
DentalSuite, Denmark
Entteri Oy, Finland

Cabinetry solutions and sterilisation
centers for dental care

p. 56



Triangle Furniture Systems Inc., Canada

WHOLESALE AND RETAIL BUSINESS

Plandent Division

Chain of one-stop dental suppliers

p. 46



Plandent Oy, Finland
Entteri Oy
Implantona Oy

Nordwest Dental Group, Germany

Plandent AB, Sweden

Plandent AS, Norway

Tannlab AS

Plandent A/S, Denmark

Plandent Österreich GmbH, Austria

Dental Union BV, Netherlands

Eki'p Dental, Belgium

Plandent Eesti OÜ, Estonia

Plandent SIA, Latvia

Plandent UAB, Lithuania

Kol-dental, Poland

NWD Česko s.r.o, Czech Republic

Firm Medexpress Company Limited, Russia



Planmeca Group

Future trends bringing future growth

Our world is continuously evolving and being influenced by global megatrends. These megatrends also strongly affect the field of health care technology – supporting our future growth and driving new innovations.

The future is looking bright for dentistry. Firstly, people are becoming more and more aware of the impact of dental health to overall health, which increases demand for dental services. Also, with the latest dental technologies, everyone can now have a beautiful smile, which is nowadays considered as one of a person's most important assets, especially when making a first impression. Last but not least, demand for health care will continue to rise in emerging economies – the future big markets for companies like us.

The population is ageing
– more dental care is needed



More people – and more teeth
to take care of than ever before



The middle class is growing –
more is being spent on dental care



Aesthetic values are increasingly important
– more demand for aesthetic dentistry



Innovation that matters

Our commitment to R&D and close collaboration with health care professionals and leading universities are behind the success of our innovations.

Always one step ahead

Unrivalled scientific knowledge and an in-depth understanding of clinical workflows are vital and integrated parts of our product development. We also have a team dedicated to seeking out the latest emerging technologies and implementing them in our products.

From vision to excellence

Our industry-leading imaging software and digital solutions are guided by our dedication to the best possible image quality and ease of use.

Design matters

Our award-winning products are practical, durable and beautifully designed – but we always prioritise comfort, safety and ease of use above all else.

Safe and clean

Infection control and clean water have always been essential to our product design and development. Hygiene features are demonstrated in our products through material selection, design and technical details.



Up to **10%**
of our annual
turnover goes
to R&D



Over 400 product patents globally – out of which 300 are imaging-related

Quality made in Finland

We design, build and assemble our products using the latest technology and the best materials – and we do it all under one roof for unmatched quality and attention to detail.



Exceptional quality

All of our products are developed with the strictest quality control standards. Every product is tested before it leaves the factory to ensure our customers only receive products of the highest quality.

Fully customised

Our products are hand-made and tailored to each customer's specifications. Choose from a multitude of features that meet and exceed the varying demands of dental professionals – wherever they are.

All under one roof

Our in-house teams design, test and manufacture all our exceptional products and designs. Our staff includes professionals from key areas of expertise, like electronics, mechanics, industrial and UX design, and software, all contributing to the continuing development of our products.



The main material of our devices is long-lasting and recyclable aluminium



Only the best materials and technology

Making sustainable products is one of our top priorities. Our dental and X-ray units are built from aluminium, which is both long-lasting and recyclable. We also have the most environmentally friendly and high-tech powder-painting department, where we recycle and reuse surplus residues. Our closed-loop production system, centralised wastewater management and filtering system, and advanced waste-sorting system minimise waste while maximising the sustainability of our manufacturing processes.

Award-winning design

Our aim is to create functional, durable and beautifully designed products that stand the test of time. We do this by always keeping our design principles in mind.

Planmeca design principles



All our units are designed to simplify the daily workflow of dental and medical professionals.



Uncompromised patient and staff safety is always our priority.

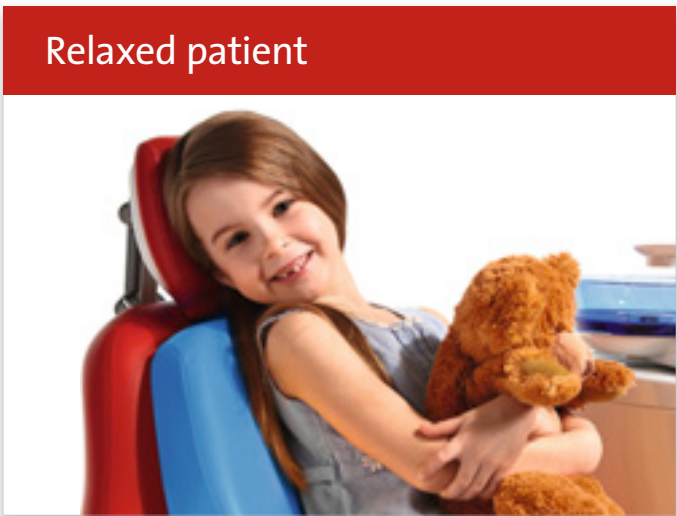

We want all patients, big and small, to feel relaxed and comfortable during treatments.



Our products are long-lasting, so we make sure that their design pleases the eye in the future, too.

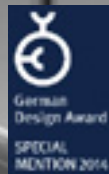

FENNIaprize 17
WINNER



Scan and watch:
Meet our
Industrial Designers



University solutions

Inspiring the best and brightest

Planmeca works closely with dental universities and teaching institutions around the world, collaborating and innovating to ensure cutting-edge product development and outstanding quality. This has resulted in breakthrough solutions in dental unit infection control, preoperative planning in maxillofacial surgery, and patient radiation dose optimisation.

We offer the most comprehensive software-driven solution for dental education. Our specially designed teaching environments combine pioneering dental technology, advanced software and centralised solutions – from simulation and infection control solutions to dental care units, CAD/CAM solutions and 2D and 3D imaging devices. The result is an inspiring and modern learning environment for students and a cost-efficient teaching solution for dental institutions.

The number one
choice of
200 leading
universities around
the world



Planmeca Digital Academy

Committed to continuous learning

Our global Planmeca Digital Academy training concept offers leading universities and clinics a great opportunity to benefit from Planmeca's cutting-edge technology and take their dental training business to the next level with a trusted partner.

Planmeca Digital Academy brings together the university's expertise and skilled faculty staff and the latest dental equipment and software solutions. This cooperation model offers advanced dental training and continuous learning for today's dental professionals.

We also believe it is vital to offer each and every one of our customers and distributors comprehensive user training, so that they can get the full benefit from their devices. Planmeca Digital Academy offers dental professionals in-depth knowledge on how to improve the daily diagnostic and clinical work by using our cutting-edge 3D imaging, CAD/CAM, dental units and software solutions.



PLANMECA
Digital Academy

NIDE Nordic Institute of
Dental Education

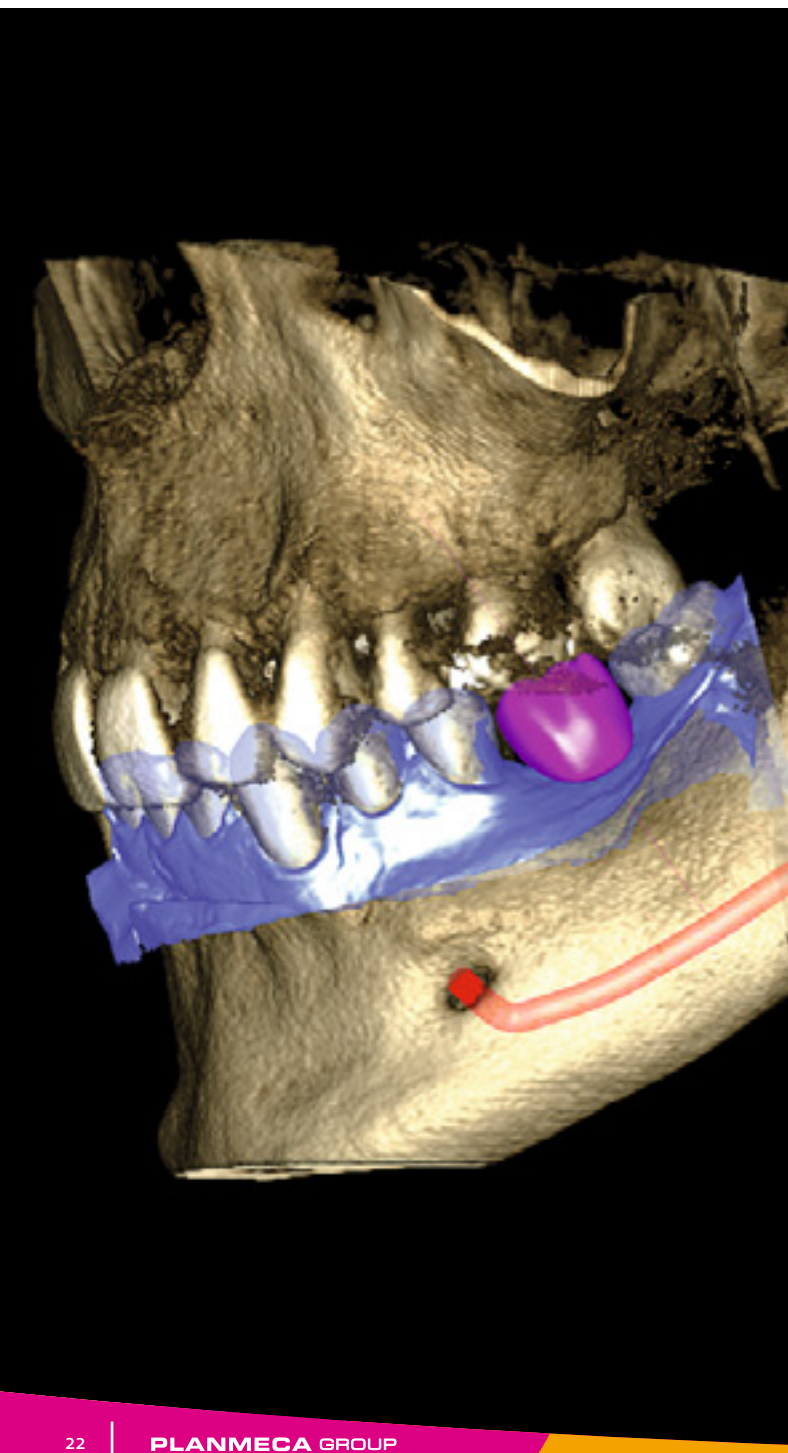

Planmeca events and network

Building an international dental community

Planmeca provides more than just dental equipment – we provide complete solutions and personal service. We believe that perfect solutions can only be achieved by working closely with our representatives, customers and universities around the world. In order to create truly productive solutions, we stay in constant dialogue with them and use their feedback for further improvement of our products.

We build relationships by actively participating in thousands of dental and medical events, fairs and congresses around the world. We also welcome thousands of guests to our headquarters each year to exchange ideas and develop our products and services.

More than
4,000
visitors in our
headquarters
every year



Our Harbo Lounge in Helsinki is an ideal location for training and social gatherings.

Making a difference

Planmeca is committed to improving the health and wellbeing of people around the world. This is how we make a difference.

Sustainable innovations

We focus on designing lasting, future-proof innovations by investing strongly in R&D and by following sustainable production processes. Our solutions are built so that they can be easily upgraded with new features without replacing them, which saves a significant amount of resources. When our products do come to the end of their life cycle, 98% of their components can be recycled.

Committed to health care

Our safe and ergonomic products are designed to improve the daily workflow of medical and dental professionals, resulting in better quality of health care and a safer treatment environment. We also support various forms of dental education and are involved in global health care efforts by for example providing dental equipment and donations to those in need.

Global collaboration

We are developing dental solutions together with top universities in the field. We are a trusted partner wherever we operate, collaborating with a network of 550 distribution companies around the world. We contribute to the global dental community by bringing professionals together in our numerous events and training courses.

Exceptional operations

Our approach is global yet local: we are a family-owned company and most of our operations are under one roof. That makes us flexible and enables us to control our production process by following rigorous quality and sustainability standards, such as ISO 9001 and ISO 14001.

Responsible employer

As contributing to health care is at the core of our business, we also want to invest in the physical and mental wellbeing of our employees. We have received numerous awards, for example the Smartum award for exemplary promotion of employee wellbeing in 2013. We also provide hundreds of jobs and work schemes targeted for young people each year.

Stable financials

Our financial stability makes us a reliable partner and guarantees a long-term focus for our business. We contribute to the surrounding society financially: we are among the 10 largest tax payers in Finland and our design and manufacturing operations are mainly in Finland, employing over 900 people out of a global total of 2700 employees.



Over 40 years of leading the way

Over the years, our determination has successfully ensured Planmeca's place as a leading global player in dentistry. Innovative, user-oriented R&D has been the cornerstone of our international success.

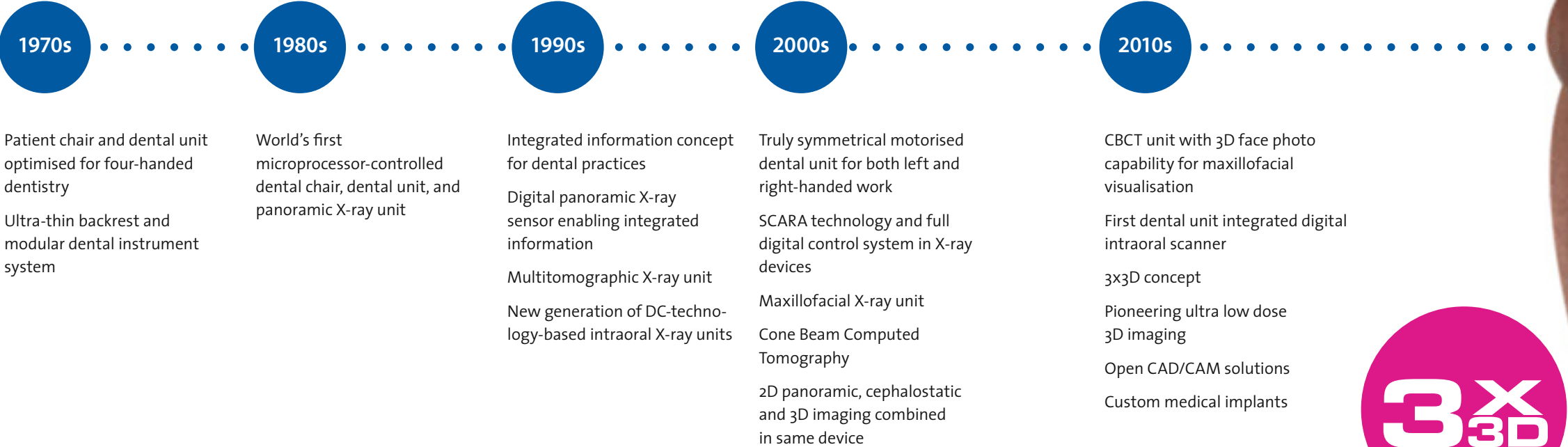

IDS 1971 Munich, Germany

IDS 2013 Cologne, Germany



Planmeca designs, manufactures and markets high-tech dental equipment on a global scale – from fully digital dental and imaging units to advanced software and CAD/CAM solutions.

Planmeca, established in 1971, is the parent company of Planmeca Group. Headquartered in Helsinki, Finland, we are the largest privately held company in the dental equipment market and one of the biggest players in the field.



Industry-leading imaging units



Fully digital dental units



Advanced software

CAD/CAM solutions and surgical implants

Planmeca imaging solutions

A new benchmark for imaging



Introducing our world-class range of 2D X-ray and 3D imaging units to meet all maxillofacial imaging needs.

Unique 3D combination – an industry first

We are the first company to combine three different types of 3D data with one X-ray unit. The **Planmeca ProMax® 3D** family brings together a Cone Beam Computed Tomography (CBCT) image, 3D face photo and 3D model scan into one 3D image – all using the same advanced software. This creates a virtual patient in 3D, bringing completely new dimensions to maxillofacial diagnostics.

Great diagnostic value with a very low dose

Pioneers in low dose imaging

Our breakthrough **Planmeca Ultra Low Dose™** imaging protocol enables 3D X-ray imaging with an even lower patient radiation dose than standard 2D panoramic imaging. This pioneering imaging protocol is truly changing imaging practices by offering a great amount of detailed diagnostic information at a very low patient dose.

Reduces the effective patient dose by an average of 77%

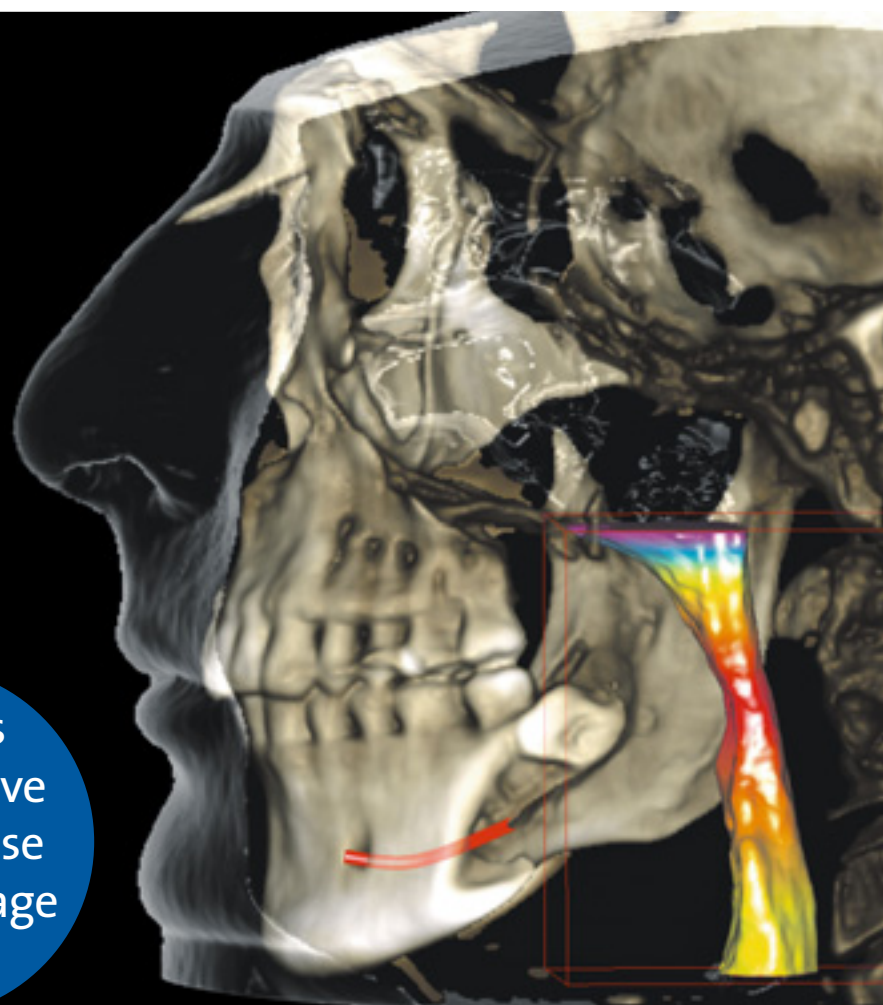

Planmeca Romexis software

The brains behind it all



Our world-leading **Planmeca Romexis®** software is the heart of all our products. Incredibly advanced and easy-to-use, this software suite provides a rich set of tools to meet all the imaging and dental unit management requirements set by any dental facility – from a small clinic to a large hospital. It supports the most versatile range of 2D and 3D modalities and also provides versatile benefits for dental unit users.

Mac and Windows compatible



3X
3D

CAD/CAM solutions

Modern CAD/CAM workflow and medical implants



Computer-aided design and manufacturing are revolutionising traditional dentistry and clinical work.

That is why we offer open and easy-to-use CAD/CAM solutions that bring unforeseen efficiency and precision to all prosthetic work phases. From high-precision desktop milling units to sophisticated CAD software, our product range includes all the necessary tools for modern CAD/CAM dentistry.

Thanks to our open interfaces between devices and software, the dentist or laboratory can choose either the entire workflow solution or only certain parts, according to their needs. We are also the first to combine X-ray imaging and CAD/CAM work into one software for an easy clinical workflow.

Faster operations and a precise fit mean improved patient safety and better aesthetic results

Our Planmeca ProModel™ service offers patient-specific implants, physical models and surgical guides for maxillofacial surgery – all individually designed for best possible results.



Digital technologies have revolutionised the world of dentistry

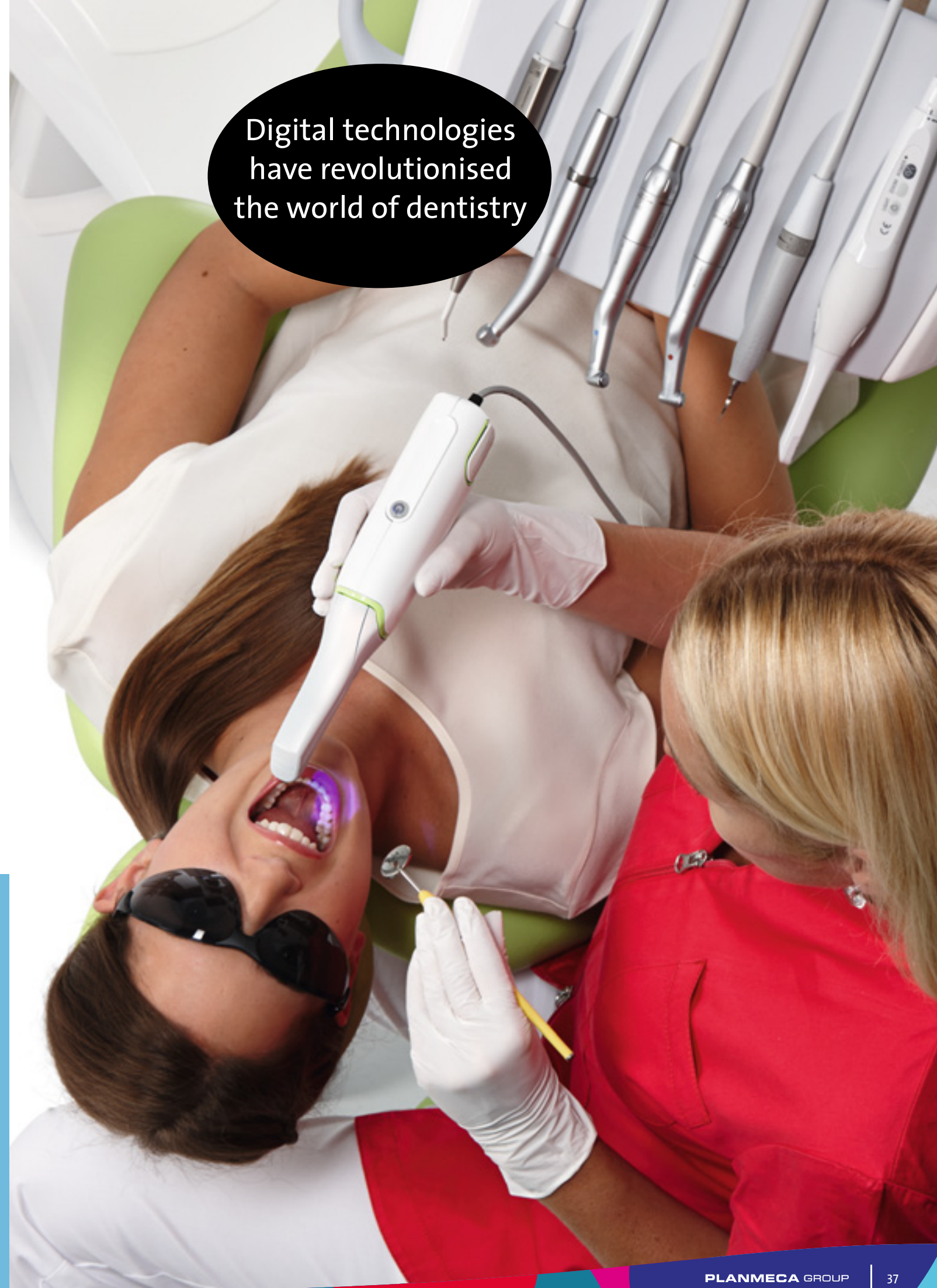

Digital dental units

Your perfect companion

We are proud to present Planmeca's world-leading range of dental units. Combining the very best in ergonomics with outstanding patient comfort, our dental units offer everything you need to meet the demands of modern dentistry. Built with solid, durable and recyclable aluminium, each product is of the highest quality, helping you convey a professional image for your dental clinic and build patient trust.



By uniquely pairing dental units and software, each product is a true all-in-one solution. Perfect for clinics of all sizes – from private practices to multi-site ones – **Planmeca Romexis® Clinic Management** provides real-time information and monitoring of unit usage and events. Our pioneering software module offers unique benefits and services for all kinds of different users.



E4D Technologies

World-leading CAD/CAM solutions

Planmeca believes in the tremendous possibilities and future growth of CAD/CAM dentistry. As dentistry will be completely digital in the future, we want to be a forerunner in the development of new and efficient practices.

This is why we have joined forces with E4D Technologies – an innovation leader in modern CAD/CAM. This partnership has brought a valuable addition to our own expertise in 3D imaging and software solutions, allowing us to offer a comprehensive portfolio of integrated digital solutions for dentists and dental laboratories. Our new CAD/CAM solutions have been created in cooperation with E4D Technologies.

Headquartered in Richardson, Texas, E4D Technologies is a high-tech medical device company focused on 3D digitising applications, successful entrepreneurship, and commercialisation of new technologies.

The company has taken the dental profession to a higher level of productivity, patient comfort and convenience with its restorative systems and software solutions for dental offices, laboratories and teaching institutions. Quality-driven manufacturing teams are primed to meet demand along with best-in-class education and customer support to exceed dental professionals' demands and patients' expectations.



Training center in E4D headquarters in Dallas, Texas

IMPLANTONA

Planmed develops, manufactures and markets advanced equipment for mammography and orthopaedic imaging.

Planmed's extensive mammography product range covers digital and analogue units, stereotactic biopsy devices and breast positioning systems for early detection of breast cancer. Planmed also offers low-dose 3D extremity imaging for quicker, easier and more accurate diagnosis at the point of care.

Founded in 1989, Planmed is headquartered in Helsinki, Finland.



Planmed innovations

Unrivalled equipment for mammography and orthopaedic imaging

Planmed



A trusted leader
in mammography
and orthopedic
imaging

Fighting breast cancer with advanced technology

Planmed is a proven leader in screening and diagnostic mammography imaging solutions, with over twenty years of experience in the field. High-quality mammography equipment is a vital part of detecting breast cancer early enough for the best possible treatment and cure, improving the health and quality of life for women and their families.

We are dedicated to developing new technologies and advanced product applications that aid in the fight against breast cancer. Our products are the industry benchmark for ease of use, ergonomics and imaging performance.

Scan and watch
Planmed Verity
extremity scanner



Low dose 3D extremity imaging

Fractures in the extremities are the easiest to miss. We offer a unique solution to that problem – a system that enables fast 3D imaging at the point of care. The **Planmed Verity®** Extremity Scanner is intended for pre- and post-operative imaging, with better resolution and patient adaptability. We have brought the CBCT technology used in our dental imaging units to Planmed Verity, in order to provide high resolution 3D images of the extremities at a particularly low dose. Planmed Verity also allows for weight-bearing imaging of the extremities – a first in 3D imaging devices.



Planmed Verity® also has a maxillofacial imaging option.

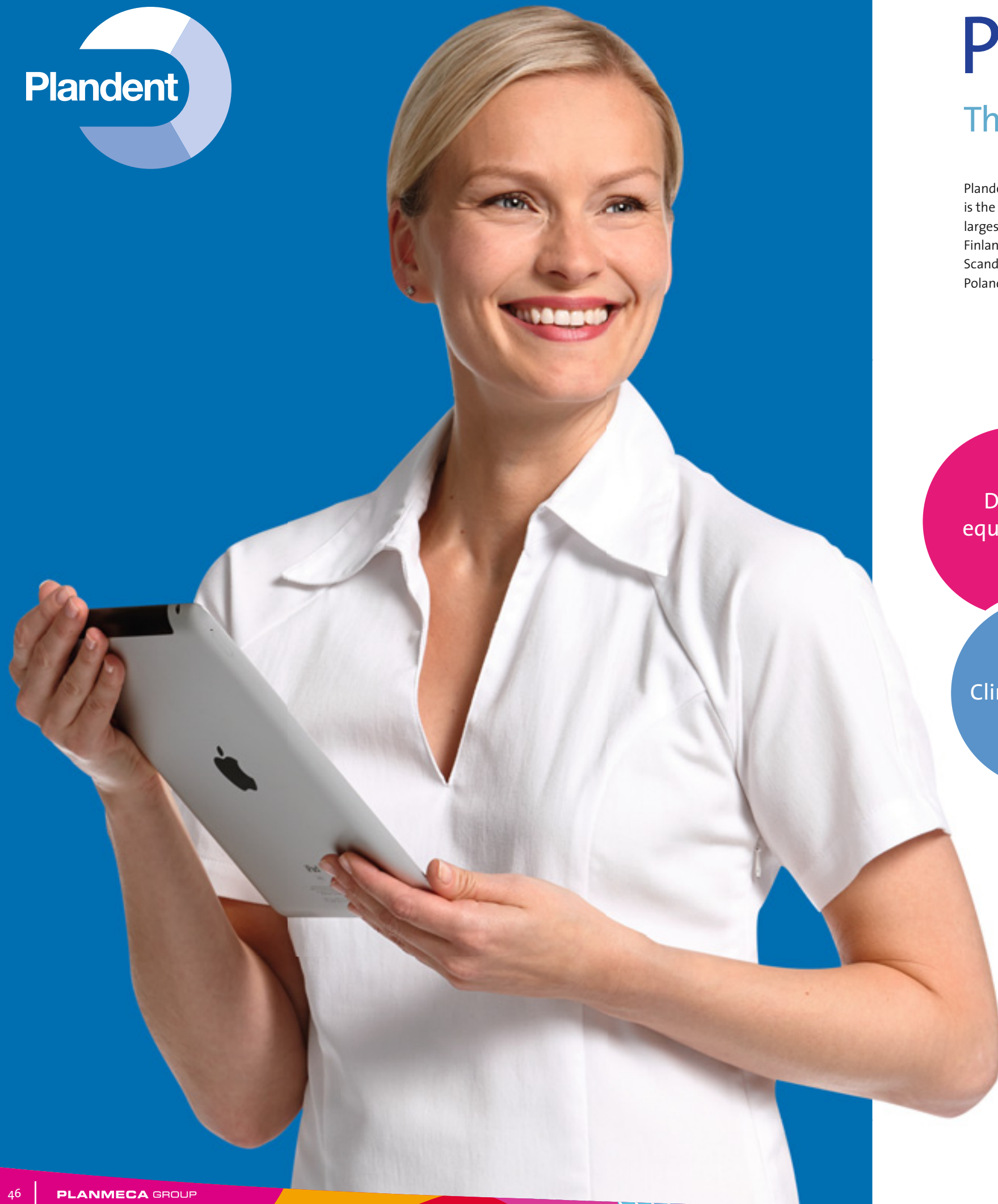

Plandent Division

The biggest dental supply chain in Northern Europe

Plandent Division, a chain of full-service dental suppliers, is the second largest dental distributor in Europe and the largest in Northern Europe. Headquartered in Helsinki, Finland, and founded in 1972, the Division operates in Scandinavia, Germany, Austria, the Netherlands, Belgium, Poland, Czech Republic, Russia and the Baltic countries.

In addition to Planmeca products, Plandent Division offers dental practices and laboratories all the equipment, instruments, materials, and software they need. Plandent also provides a wide selection of world-leading brands, as well as a full range of services – from complete dental office design and planning to maintenance, installation, product support and training.



Plandent Division in Europe

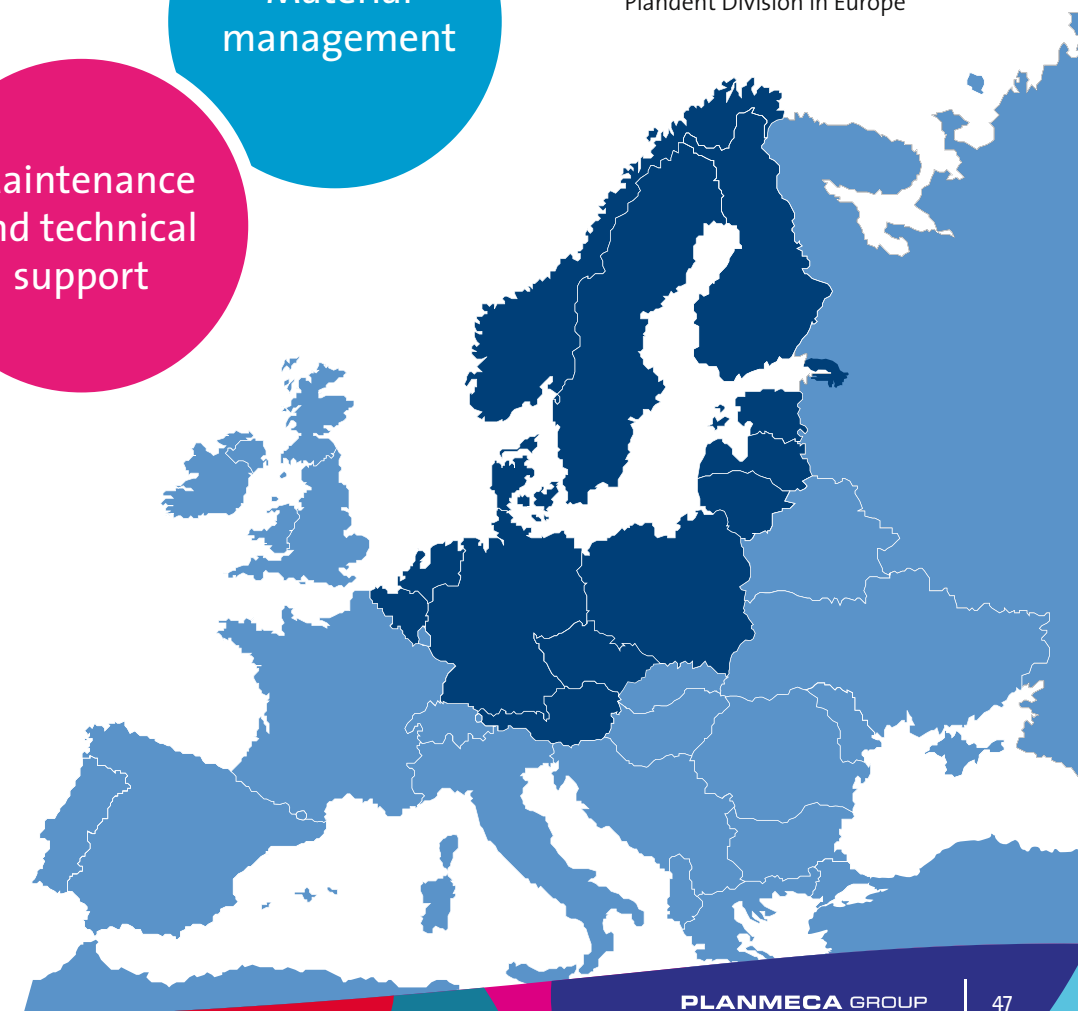

Plandent Division services

Full service for dental professionals

Complete solutions and modern dental products

Plandent's chain of quality-oriented, high-tech suppliers provide complete solutions, consumable materials, electronic services, instruments, dental equipment, and software. Our extensive product range includes more than 85,000 products from over 300 manufacturers.

Wide product selection at competitive prices

We provide dental professionals with all the products and services they need – competitively priced and all from one place.

Fast, efficient and easy

We are one of the leading dental supply chains in Europe. An automated warehouse management system and online services ensure fast deliveries and easy product ordering.

Personal customer service

Our service concept is based on personal and comprehensive customer service, with field visits by specialised representatives.

Online services ensure easy ordering and fast deliveries

ORBIS 

NWD Group

Shaping the future of dentistry

Part of Plandent Division since 2000, NWD Group is a leading dental supply and service company, offering a wide product range and proven know-how to dental practices and laboratories. We have been helping our clients for over 80 years through our network of more than 30 locations in Germany and the Czech Republic.

Your trusted partner

For NWD Group, good service means more than just an extensive product range and a swift delivery service. We offer personal on-site consultation, comprehensive training and practice-oriented services that focus on what our customers need and want. From finding clinic locations and professional IT support to organising specialised and interdisciplinary seminars, our range of services is unrivalled in the industry.



NWD Group showroom



LM

feel the
difference



LM-Dental

Instrument intelligence by unique RFID technology

LM-Dental develops, produces and markets high tech dental hand instruments and their tracking system together with ultrasonic devices, orthodontic appliances and more. We are the fastest growing manufacturer of hand instruments in Europe and the market leader in Nordic countries. All our products are produced in Finland and Sweden. LM-Dental was founded in 1973 and became a part of Planmeca Group in 1999.

New intelligence in the dental clinic

To tackle everyday challenges regarding traceability and documentation at a modern dental clinic we have developed the LM Dental Tracking System™ (DTS). It is the first commercially available system to use RFID technology to efficiently track, monitor and control instruments and materials. DTS improves patient safety and increases cost efficiency at dental clinics of all sizes.

Pioneer in instrument ergonomics

Ergonomics is the guiding light of our product development. An advanced RFID chip can now be integrated into our ergonomic LM-ErgoSense instrument handles enabling complete traceability. With contemporary coating technology we are also able to offer pioneering sharpen free periodontal and non-stick restorative instruments.

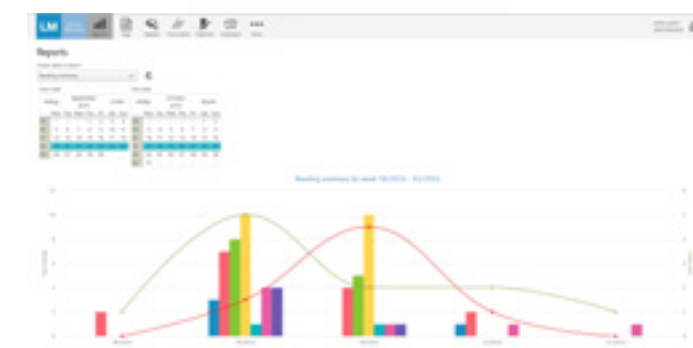

Scan and learn more about
Dental Tracking System™

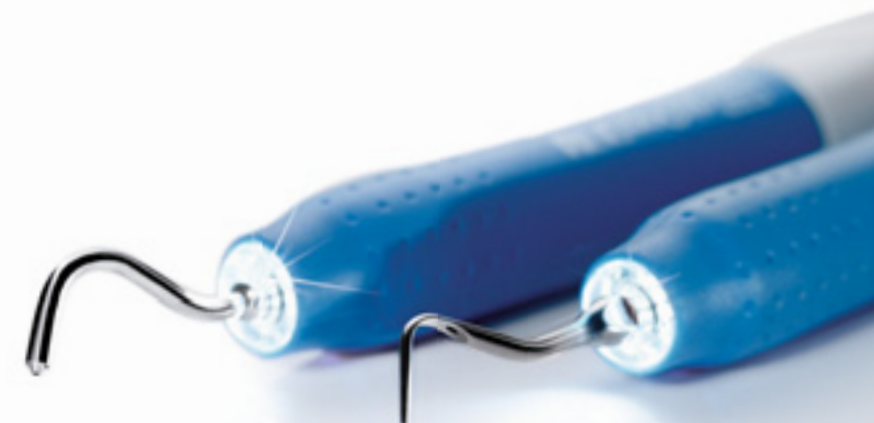



Cutting-edge practice management solutions



Opus Dental

Norway-based Opus Systemer develops comprehensive software solutions for the dental market. With over 15,000 users in over 2,500 clinics, our main product Opus Dental is the most widely used practice management software in the Nordic countries. Opus Systemer was founded in 1993 and became a part of Planmeca Group in 2000.

AssisDent

Entteri Oy is a Finland-based patient information systems provider for chain operations and general medical practices operating in the health care sector. The main product of Entteri Oy is the patient information system AssisDent, which is used by more than 2,000 users in over 300 clinics. AssisDent makes clinical work smoother, more efficient and more pleasant than ever before. Entteri Oy was founded in 1994 and became a part of Planmeca Group in 2015.

DentalSuite

DentalSuite is a complete management solution for dental practices in Denmark. Developed in collaboration with end users, DentalSuite is perfect for those who require ease of use, reliability, flexibility and management of all practice tasks – without over-investing.



Triangle Furniture Systems, Inc.

Custom-made cabinetry solutions

Triangle Furniture Systems is a forerunner in dental practice cabinetry solutions and sterilisation centres. The company was founded in 1979 and is based in Montreal, Canada. As of 2005, Triangle has been operating as a subsidiary of Planmeca Oy.

Triangle was the first to redefine the standard of sterilisation in dentistry. The concept of a compact and efficient sterilisation centre, better known as the *Steri-Center*, was born after thorough research in close collaboration with specialists.

Canada, U.S. and France are Triangle's three main markets. The company also supplies custom-made cabinets for dental schools all over the world.



University of Eastern Finland / Kuopio University Hospital

Planmeca Oy

Asentajankatu 6
00880 Helsinki, Finland
Tel: +358 20 7795 500
Fax: +358 20 7795 555
www.planmeca.com

Planmeca China

B1009, Lingdi Office Bldg.,
13 Beiyuan Road,
Chaoyang District
Beijing 100107, China
Tel: +86 10 51095085/
51095089-606
www.planmeca.com

**Planmeca Czech /
Planmeca Slovakia**

Fandlyho 242/7
921 01 Piestany, Slovak Republic
Tel: +421 33 7726 669
www.planmeca.com

Planmeca India

P.O. Box No. 16763
400022 Mumbai, India
Tel: +91 93 23 54 87 32 /
+91 98 21 01 85 59
www.planmeca.com

Planmeca Korea

Suite 303, Partners Tower 1, 345-13
Gasan-dong, Geumcheon-gu
Seoul 153-802, Republic of Korea
Tel: +070 4205 3951
www.planmeca.com

**Planmeca Medical Equipment
(Shanghai) Co., Ltd.**

88, Yuanshan Road, Hall 3
Shanghai 201108, China
Tel: +86 21 64420757
Fax: +86 21 64420761 0
www.planmeca.com

Planmeca Poland

skr. pocztowa 43
Warszawa 00-971, Poland
Tel: +48 22 497 90 84
www.planmeca.com

Planmeca South-East Asia

NO. 22, Jalan Setia Impian U13/7L
Shah Alam, Selangor
40170, Malaysia
Tel: +60 12 31 16 530
www.planmeca.com

Planmeca USA Inc.

100 N. Gary Avenue, Suite A
Roselle, Illinois 60172, USA
Tel: +1 630 529 2300
Fax: +1 630 529 2311
www.planmecausa.com

Planmeca Vertriebs GmbH

Walther-Rathenau-Str. 59
33602 Bielefeld, Germany
Tel: +49 521 560 665 0
Fax: +49 521 560 665 22
www.planmeca.de

–

Planmed Oy

Sorvaajankatu 7
00880 Helsinki, Finland
Tel: +358 20 7795 300
Fax: +358 20 7795 664
www.planmed.com

Planmed USA Inc.

100 N. Gary Avenue, Suite A
Roselle, Illinois 60172, USA
Tel: +1 630 894 4271
Fax: +1 630 894 2200
www.planmed.com

–

LM-Dental

LM-Instruments Oy
Norrbryn rantatie 8
21600 Parainen, Finland
Tel: +358 2 4546 400
www.lm-dental.com

–

Opus Systemer AS

Pb 44
1378 Nesbru, Norway
Tel: +47 66 77 60 40
Fax: +47 66 77 60 41
www.opusdental.com

–

Triangle Furniture Systems Inc.

330 Aime-Vincent,
Vaudreuil-Dorion
Quebec, J7V 5V5, Canada
Tel: +1 450 424 4040
Fax: +1 450 424 2873
www.triangle-online.com

Plandent Oy

Asentajankatu 6
00880 Helsinki, Finland
Tel: +358 20 7795 200
Fax: +358 20 7795 344
www.plandent.fi

Plandent AB

Box 90193
120 22 Stockholm, Sweden
Tel: +46 8 546 979 00
Fax: +46 8 546 979 70
www.plandent.se

Plandent AS

Postboks 6082
(Østensjøveien 27) Etterstad
0601 Oslo, Norway
Tel: +47 22 07 27 27
Fax: +47 22 07 27 98
www.plandent.no

Plandent A/S

Jydekrogen 16
2625 Vallensbæk, Denmark
Tel: +45 43 66 44 44
Fax: +45 43 66 44 00
www.plandent.dk

Plandent Österreich GmbH

Scheringgasse 2
1140 Wien, Austria
Tel: +43 0 1 / 6620272
Fax: +43 0 1 / 6620272-20

Plandent Eesti Oü

Madara 27
Tallinn, 10612, Estonia
Tel: +372 663 0970
www.plandent.ee

Plandent SIA

Pārslas iela 5,
Rīga LV-1002, Latvia
Tel: +371-67844780
Fax: +371-67290577
www.plandent.lv

Plandent UAB

Gedimino g. 15,
44318 Kaunas, Lithuania
Tel: +370 37 337 700
Fax: +370 37 337 705
www.plandent.lt

**Nordwest Dental
GmbH & Co. KG**

Schuckertstraße 21
D-48153 Münster, Germany
Tel: +49 251 76 07 0
www.plandent.com

Dental Union BV

Grondzijl 4,
DG Groningen 9731,
Netherlands
Tel: +31 50 313 3333
Fax: +31 50 313 8463
www.dentalunion.nl

Eki'p Dental

Avenue Zénobe Gramme, 42
1300 Wavre, Belgium
Tel: +32 10 23 58 58
Fax: +32 10 23 58 59
www.ekipdental.be

Kol-dental

ul. Cylichowska 6,
04-796 Warszawa, Poland
Tel: +22 514 62 00/
487 95 58
www.koldental.com.pl

**Firm Medexpress
Company Limited**

Babushkina str 3 office 329
St. Petersburg 192029, Russia
Tel/Fax: +7 812 326 29 17
www.med-express.spb.ru

Entteri Oy

Asentajankatu 6,
00880 Helsinki, Finland
Tel: +358 20 7438 333
www.assident.fi

Implantona Oy

Asentajankatu 6,
00880 Helsinki, Finland
Tel: +358 530 6730
Fax: +358 530 67310
www.implantona.fi



Over 500 distributors globally, find yours at
www.planmeca.com



